Bitzer HSN 7471-75-40P (x2) & HSN 6451-40 (x1)

Specifications

Marka	Bitzer
Typ	HSN 7471-75-40P (x2) & HSN 6451-40 (x1)
Czynnik chłodzący	Freon
kW at -20ºC/+40ºC	313,1
kW at -30ºC/+40ºC	215,6
kW at -40ºC/+40ºC	141,2
kW at -45ºC/+40ºC	111,0
Podstawa na stalowej ramie	✓
Ciśnieniowe przełączniki bezpieczeństwa	✓
Wskaźniki ciśnienia	✓
Obiornik cieczy	✓
Obiornik cieczy ltr.	500
Separator oleju	✓
Okno widokowe	✓
Panel kontrolny	✓
m3 / h	390
Uwagi |	Please note: we will only offer this as complete blastfreezing solution with capacity matching condensor and evaporators.

Package / Rack	✓
Rozmiary	3650x1650x2500 mm (LxWxH)
Stock	1

Description

Used Bitzer HSN 7471-75-40P (x2) & HSN 6451-40 (x1)

Used Bitzer HSN 7471-75-40P (x2) & HSN 6451-40 (x1) semi-hermetic screw compressor rack. Complete with Apparatebau Hopfgarten KH 500 NL S liquid receiver with a volume of 500 liter, Bitzer OA 9011 oil separator, B.E.S.T PSHE-3HH-84-2-2 Q plate, GEA WTT WP 7L-40 brazed heat exchanger, pressure and safety switches/gauges, control cabinet with Danfoss controllers. The compressors have a total displacement of 640 m^3/h at 50 Hz & 768 m^3/h at 60 Hz.

Please note: we will only offer this as complete blastfreezing solution with capacity matching condensor and evaporators.

*Why choose for HOSBV? Were not only the largest used refrigeration specialist in Europe, but also, we deliver all equipment including an extensive test, warranty and industrial cleaning. *If requested we are happy to arrange your logistics.

Bitzer
Typ HSN7471-75-40P
S.Nr. 1068600544
BITZER KÜHLMASCHINENBAU GMBH
Made in E.C.
Nennspannung V 3Ph~ | Frequ. Hz | Betr.strom A (max.) | Anlaufstrom A (Δ) | A (ΔΔ) | Fördervol. m³/h | Drehzahl min
200 | 50 | 144 | 350 | 585 | 250 | 2900
460 | 60 | 144 | 350 | 585 | 300 | 3500
IP 54 ND/HD max. 19 / 28 bar

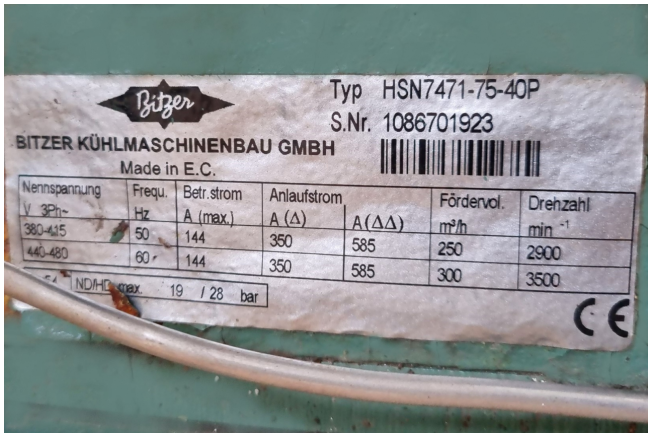
Bitzer
Typ HSN7471-75-40P
S.Nr. 1086701923
BITZER KÜHLMASCHINENBAU GMBH
Made in E.C.
Nennspannung V 3Ph~ | Frequ. Hz | Betr.strom A (max.) | Anlaufstrom A (Δ) | A(ΔΔ) | Fördervol. m³/h | Drehzahl min⁻¹
380-415 | 50 | 144 | 350 | 585 | 250 | 2900
440-480 | 60 | 144 | 350 | 585 | 300 | 3500
ND/HD max. 19 / 28 bar

Bitzer
Typ HSN 6451-40
S.Nr. 16220643
BITZER KÜHLMASCHINENBAU GMBH
Made in E.C.
16220643
Nennspannung V 3Ph~ | Frequ. Hz | Betr.strom A (max.) | Anlaufstrom A (Δ) | A (ΔΔ) | Fördervol. m³/h | Drehzahl min⁻¹
400 | 50 | 65 | 187 | 313 | 140 | 2900
460 | 60 | 65 | 187 | 313 | 168 | 3500
IP 54 ND/HD max. 19 / 28 bar
378 026-21

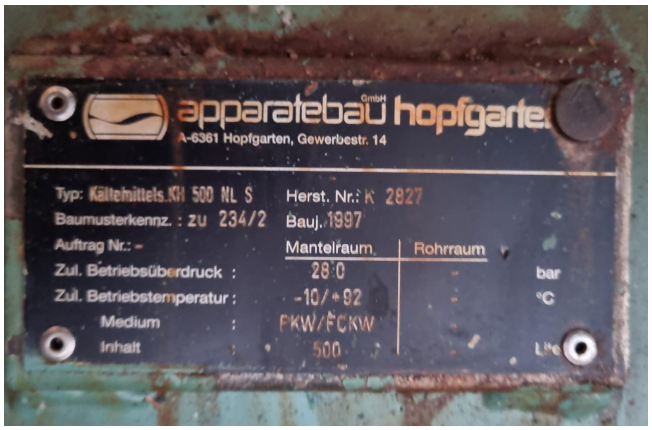
apparatebau hopfgarten
A-6361 Hopfgarten, Gewerbestr. 14
Typ: Kältemittels.KH 500 NL S
Herst. Nr.: K 2827
Baumusterkennz. : zu 234/2
Bauj. 1997
Auftrag Nr.: -
Mantelraum
Rohrraum
Zul. Betriebsüberdruck :
28 0
bar
Zul. Betriebstemperatur :
-10/+92
°C
Medium :
FKW/FCKW
Inhalt :
500

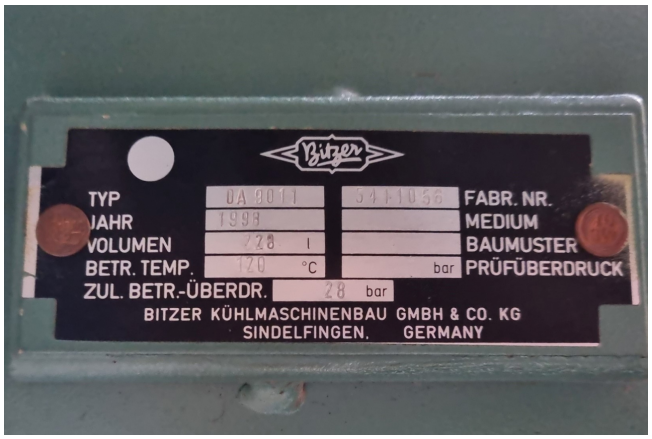
Bitzer
TYP
JAHR
VOLUMEN
BETR. TEMP.
ZUL. BETR.-ÜBERDR.
FABR. NR.
MEDIUM
BAUMUSTER
PRÜFÜBERDRUCK
BITZER KÜHLMASCHINENBAU GMBH & CO. KG
SINDELFINGEN. GERMANY

Typ:
Type:
WP 7L-40
WP 7L-40 (L1,L2,OZ4)
Jahr-Serien-Nummer
Year-Serialnumber
07-120018014-0001
max. zulässiger Druck:
max. permissible pressure:
30 bar
min./max. zulässige Temp.
min./max. permissible temp.
-195 °C/195 °C
Inhalt Seite 1:
Volume side 1:
4.26 Ltr.
Inhalt Seite 2:
Volume side 2:
4.49 Ltr.
Inhalt Seite 3:
Volume side 3:
0.00 Ltr.
CE-0090
LISTED
Refrigerant Heat Exchanger 20XA
Refrigerants:All exceptAmmonia
GEA WTT GmbH-04603 Nobitz
made in Germany
GEA

VRIESCEL

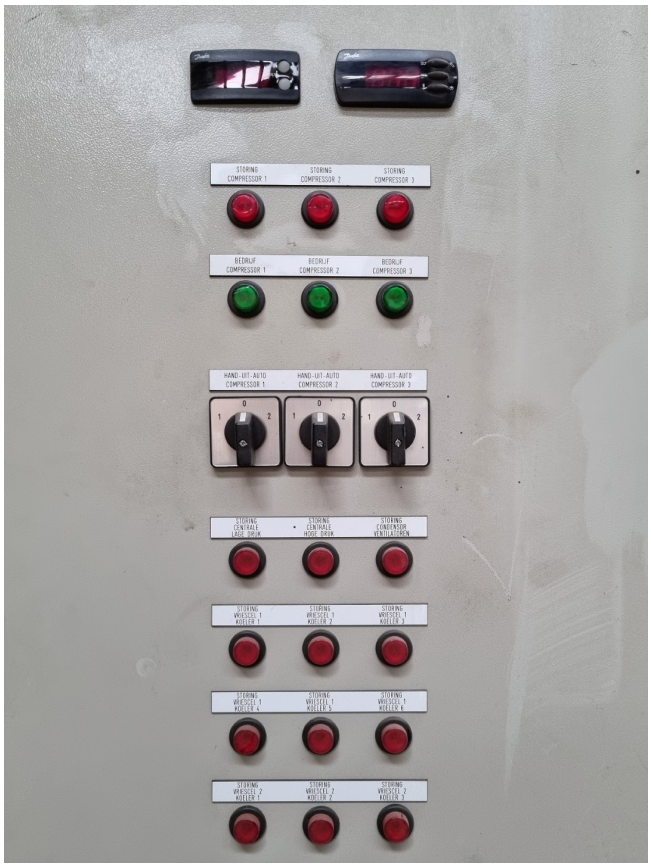

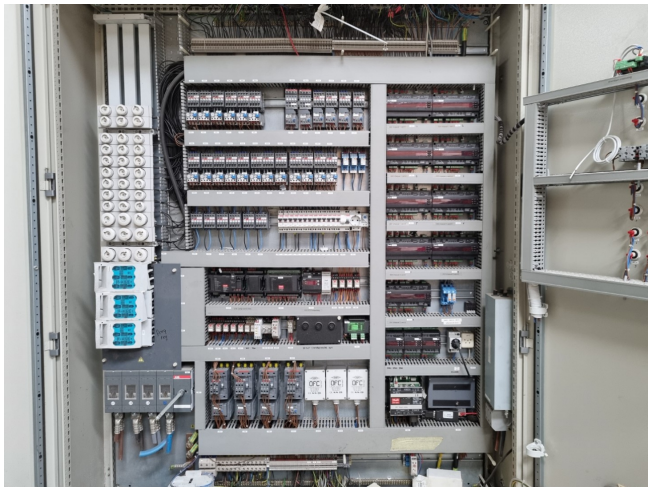

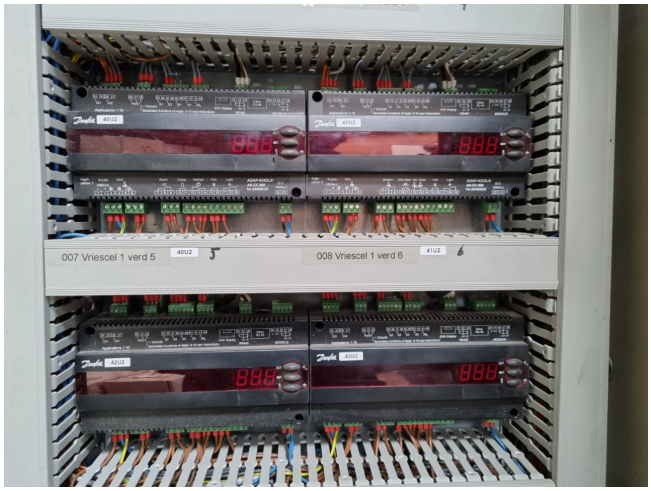
007 Vriescel 1 verd 5
008 Vriescel 1 verd 6